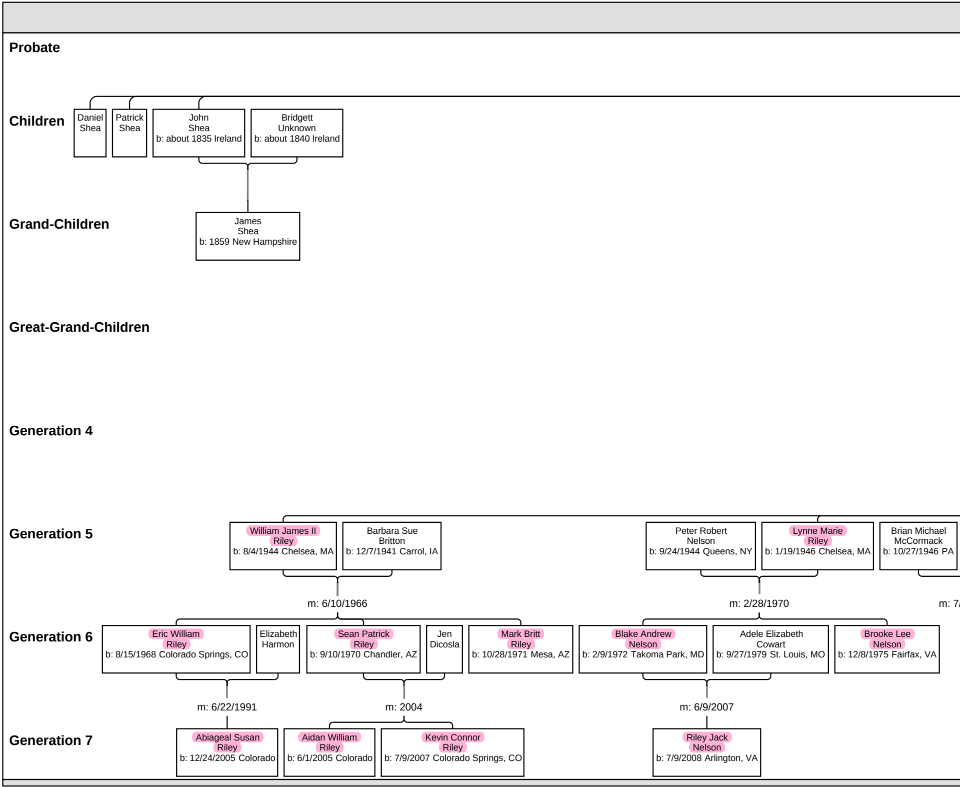
Probate
Children
Daniel Shea
Patrick Shea
John Shea b: about 1835 Ireland
Bridgett Unknown b: about 1840 Ireland
Grand-Children
James Shea b: 1859 New Hampshire
Great-Grand-Children
Generation 4
Generation 5
William James II Riley b: 8/4/1944 Chelsea, MA
Barbara Sue Britton b: 12/7/1941 Carrol, IA
Peter Robert Nelson b: 9/24/1944 Queens, NY
Lynne Marie Riley b: 1/19/1946 Chelsea, MA
Brian Michael McCormack b: 10/27/1946 PA
m: 6/10/1966
m: 2/28/1970
m: 7/
Generation 6
Eric William Riley b: 8/15/1968 Colorado Springs, CO
Elizabeth Harmon
Sean Patrick Riley b: 9/10/1970 Chandler, AZ
Jen Dicosla
Mark Britt Riley b: 10/28/1971 Mesa, AZ
Blake Andrew Nelson b: 2/9/1972 Takoma Park, MD
Adele Elizabeth Cowart b: 9/27/1979 St. Louis, MO
Brooke Lee Nelson b: 12/8/1975 Fairfax, VA
m: 6/22/1991
m: 2004
m: 6/9/2007
Generation 7
Abiageal Susan Riley b: 12/24/2005 Colorado
Aidan William Riley b: 6/1/2005 Colorado
Kevin Connor Riley b: 7/9/2007 Colorado Springs, CO
Riley Jack Nelson b: 7/9/2008 Arlington, VA

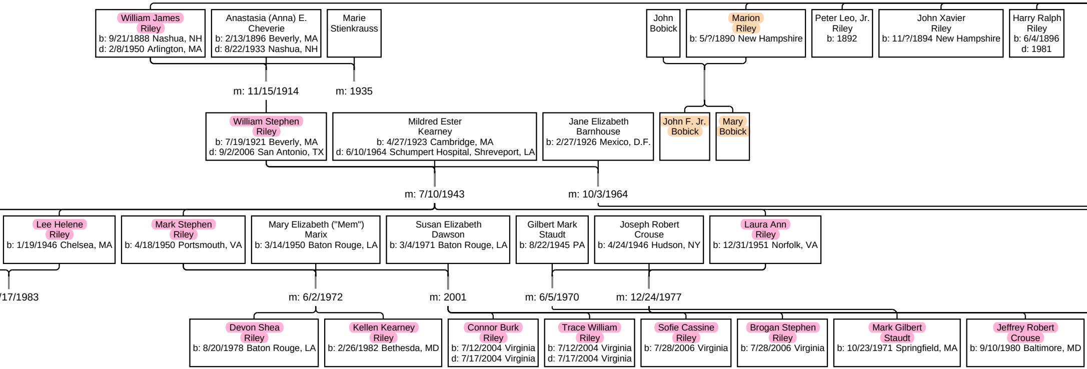

William James Riley
b: 9/21/1888 Nashua, NH
d: 2/8/1950 Arlington, MA

Anastasia (Anna) E. Cheverie
b: 2/13/1896 Beverly, MA
d: 8/22/1933 Nashua, NH

Marie Stienkrauss

John Bobick

Marion Riley
b: 5/?/1890 New Hampshire

Peter Leo, Jr. Riley
b: 1892

John Xavier Riley
b: 11/?/1894 New Hampshire

Harry Ralph Riley
b: 6/4/1896
d: 1981

m: 11/15/1914

m: 1935

William Stephen Riley
b: 7/19/1921 Beverly, MA
d: 9/2/2006 San Antonio, TX

Mildred Ester Kearney
b: 4/27/1923 Cambridge, MA
d: 6/10/1964 Schumpert Hospital, Shreveport, LA

Jane Elizabeth Barnhouse
b: 2/27/1926 Mexico, D.F.

John F. Jr. Bobick

Mary Bobick

m: 7/10/1943

m: 10/3/1964

Lee Helene Riley
b: 1/19/1946 Chelsea, MA

Mark Stephen Riley
b: 4/18/1950 Portsmouth, VA

Mary Elizabeth ("Mem") Marix
b: 3/14/1950 Baton Rouge, LA

Susan Elizabeth Dawson
b: 3/4/1971 Baton Rouge, LA

Gilbert Mark Staudt
b: 8/22/1945 PA

Joseph Robert Crouse
b: 4/24/1946 Hudson, NY

Laura Ann Riley
b: 12/31/1951 Norfolk, VA

/17/1983

m: 6/2/1972

m: 2001

m: 6/5/1970

m: 12/24/1977

Devon Shea Riley
b: 8/20/1978 Baton Rouge, LA

Kellen Kearney Riley
b: 2/26/1982 Bethesda, MD

Connor Burk Riley
b: 7/12/2004 Virginia
d: 7/17/2004 Virginia

Trace William Riley
b: 7/12/2004 Virginia
d: 7/17/2004 Virginia

Sofie Cassine Riley
b: 7/28/2006 Virginia

Brogan Stephen Riley
b: 7/28/2006 Virginia

Mark Gilbert Staudt
b: 10/23/1971 Springfield, MA

Jeffrey Robert Crouse
b: 9/10/1980 Baltimore, MD

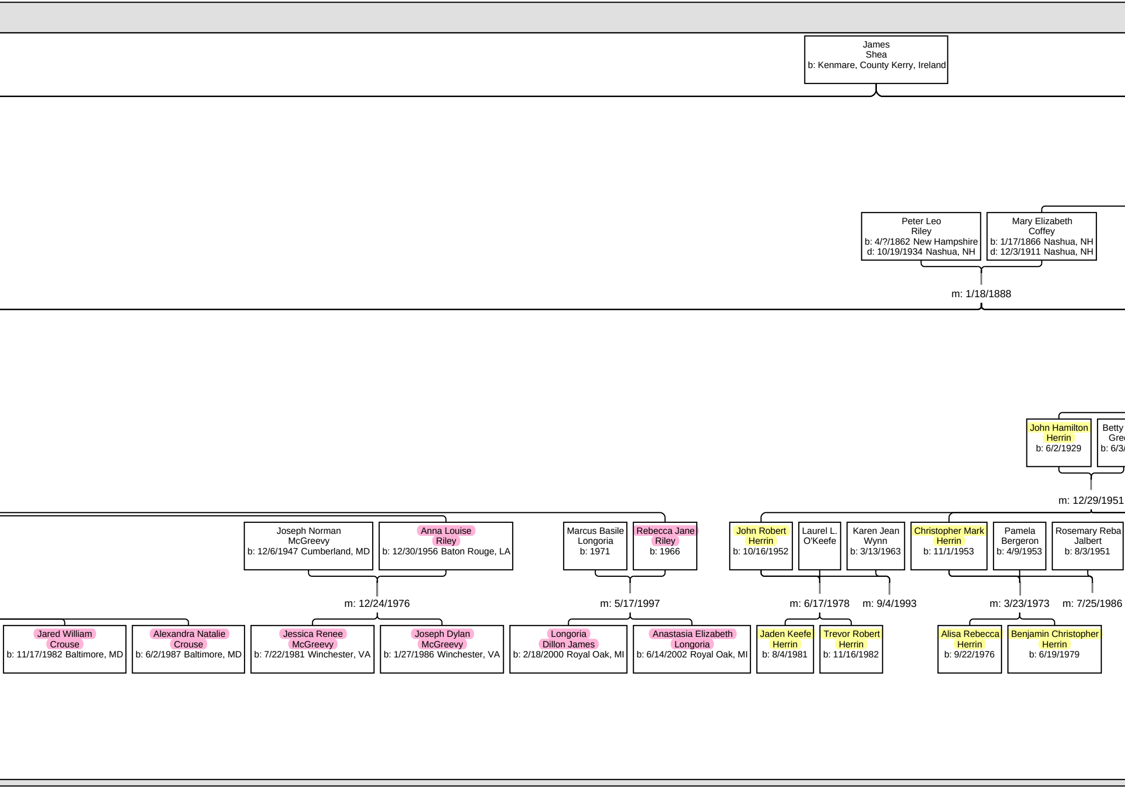

James
Shea
b: Kenmare, County Kerry, Ireland

Peter Leo
Riley
b: 4/?/1862 New Hampshire
d: 10/19/1934 Nashua, NH

Mary Elizabeth
Coffey
b: 1/17/1866 Nashua, NH
d: 12/3/1911 Nashua, NH

m: 1/18/1888

John Hamilton
Herrin
b: 6/2/1929

Betty
Gre
b: 6/3

m: 12/29/1951

Joseph Norman
McGreevy
b: 12/6/1947 Cumberland, MD

Anna Louise
Riley
b: 12/30/1956 Baton Rouge, LA

m: 12/24/1976

Marcus Basile
Longoria
b: 1971

Rebecca Jane
Riley
b: 1966

m: 5/17/1997

John Robert
Herrin
b: 10/16/1952

Laurel L.
O'Keefe

Karen Jean
Wynn
b: 3/13/1963

m: 6/17/1978

m: 9/4/1993

Christopher Mark
Herrin
b: 11/1/1953

Pamela
Bergeron
b: 4/9/1953

Rosemary Reba
Jalbert
b: 8/3/1951

m: 3/23/1973

m: 7/25/1986

Jared William
Crouse
b: 11/17/1982 Baltimore, MD

Alexandra Natalie
Crouse
b: 6/2/1987 Baltimore, MD

Jessica Renee
McGreevy
b: 7/22/1981 Winchester, VA

Joseph Dylan
McGreevy
b: 1/27/1986 Winchester, VA

Longoria
Dillon James
b: 2/18/2000 Royal Oak, MI

Anastasia Elizabeth
Longoria
b: 6/14/2002 Royal Oak, MI

Jaden Keefe
Herrin
b: 8/4/1981

Trevor Robert
Herrin
b: 11/16/1982

Alisa Rebecca
Herrin
b: 9/22/1976

Benjamin Christopher
Herrin
b: 6/19/1979

Descendants of James Shea

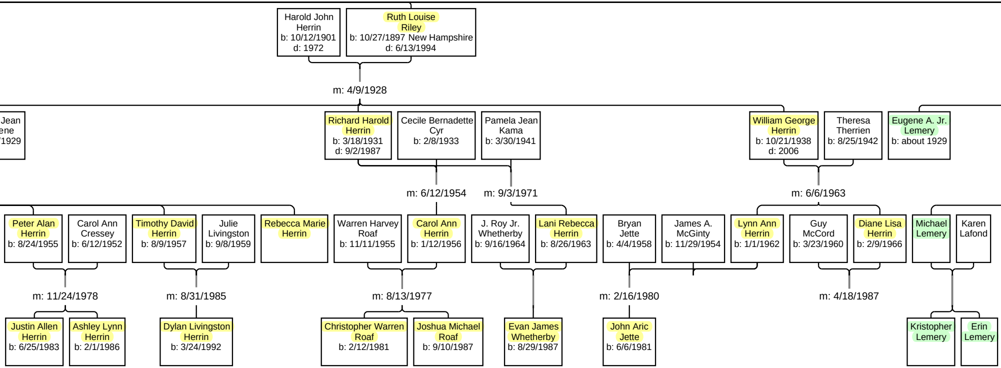
Harold John Herrin b: 10/12/1901 d: 1972
Ruth Louise Riley b: 10/27/1897 New Hampshire d: 6/13/1994
m: 4/9/1928
Jean ene /1929
Richard Harold Herrin b: 3/18/1931 d: 9/2/1987
Cecile Bernadette Cyr b: 2/8/1933
Pamela Jean Kama b: 3/30/1941
William George Herrin b: 10/21/1938 d: 2006
Theresa Therrien b: 8/25/1942
Eugene A. Jr. Lemery b: about 1929
m: 6/12/1954
m: 9/3/1971
m: 6/6/1963
Peter Alan Herrin b: 8/24/1955
Carol Ann Cressey b: 6/12/1952
Timothy David Herrin b: 8/9/1957
Julie Livingston b: 9/8/1959
Rebecca Marie Herrin
Warren Harvey Roaf b: 11/11/1955
Carol Ann Herrin b: 1/12/1956
J. Roy Jr. Whetherby b: 9/16/1964
Lani Rebecca Herrin b: 8/26/1963
Bryan Jette b: 4/4/1958
James A. McGinty b: 11/29/1954
Lynn Ann Herrin b: 1/1/1962
Guy McCord b: 3/23/1960
Diane Lisa Herrin b: 2/9/1966
Michael Lemery
Karen Lafond
m: 11/24/1978
m: 8/31/1985
m: 8/13/1977
m: 2/16/1980
m: 4/18/1987
Justin Allen Herrin b: 6/25/1983
Ashley Lynn Herrin b: 2/1/1986
Dylan Livingston Herrin b: 3/24/1992
Christopher Warren Roaf b: 2/12/1981
Joshua Michael Roaf b: 9/10/1987
Evan James Whetherby b: 8/29/1987
John Aric Jette b: 6/6/1981
Kristopher Lemery
Erin Lemery

<< Mary Elizabeth Coffey
+ Peter Leo Riley
Descendants

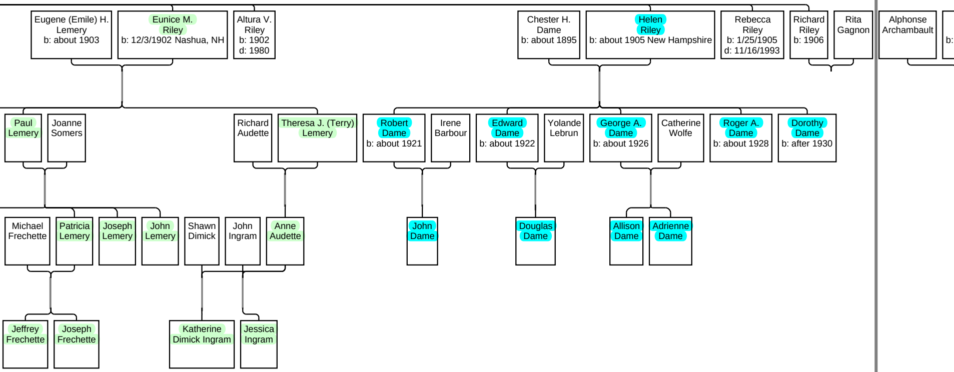
Eugene (Emile) H. Lemery b: about 1903
Eunice M. Riley b: 12/3/1902 Nashua, NH
Altura V. Riley b: 1902 d: 1980
Chester H. Dame b: about 1895
Helen Riley b: about 1905 New Hampshire
Rebecca Riley b: 1/25/1905 d: 11/16/1993
Richard Riley b: 1906
Rita Gagnon
Alphonse Archambault
b:
Paul Lemery
Joanne Somers
Richard Audette
Theresa J. (Terry) Lemery
Robert Dame b: about 1921
Irene Barbour
Edward Dame b: about 1922
Yolande Lebrun
George A. Dame b: about 1926
Catherine Wolfe
Roger A. Dame b: about 1928
Dorothy Dame b: after 1930
Michael Frechette
Patricia Lemery
Joseph Lemery
John Lemery
Shawn Dimick
John Ingram
Anne Audette
John Dame
Douglas Dame
Allison Dame
Adrienne Dame
Jeffrey Frechette
Joseph Frechette
Katherine Dimick Ingram
Jessica Ingram

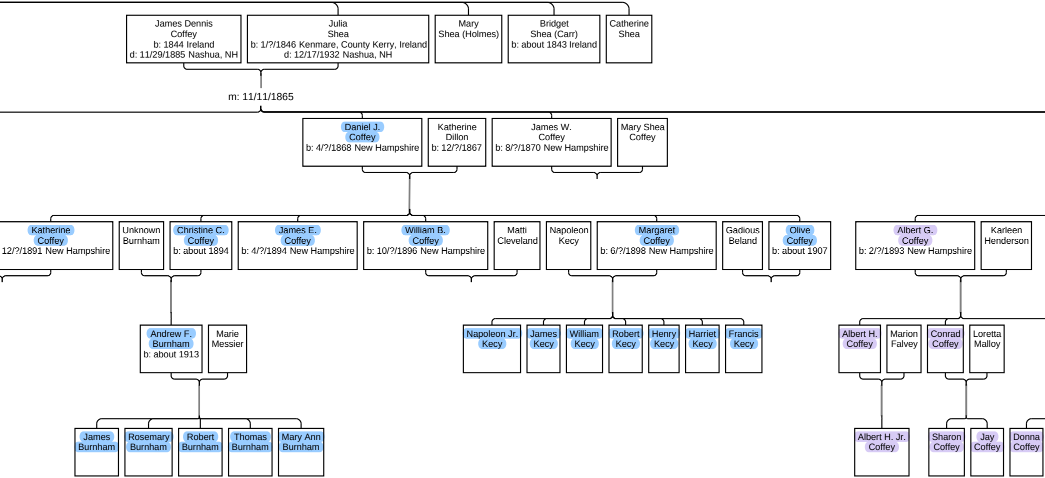
James Dennis Coffey
b: 1844 Ireland
d: 11/29/1885 Nashua, NH
Julia Shea
b: 1/?/1846 Kenmare, County Kerry, Ireland
d: 12/17/1932 Nashua, NH
Mary Shea (Holmes)
Bridget Shea (Carr)
b: about 1843 Ireland
Catherine Shea
m: 11/11/1865
Daniel J. Coffey
b: 4/?/1868 New Hampshire
Katherine Dillon
b: 12/?/1867
James W. Coffey
b: 8/?/1870 New Hampshire
Mary Shea Coffey
Katherine Coffey
12/?/1891 New Hampshire
Unknown Burnham
Christine C. Coffey
b: about 1894
James E. Coffey
b: 4/?/1894 New Hampshire
William B. Coffey
b: 10/?/1896 New Hampshire
Matti Cleveland
Napoleon Kecy
Margaret Coffey
b: 6/?/1898 New Hampshire
Gadious Beland
Olive Coffey
b: about 1907
Albert G. Coffey
b: 2/?/1893 New Hampshire
Karleen Henderson
Andrew F. Burnham
b: about 1913
Marie Messier
Napoleon Jr. Kecy
James Kecy
William Kecy
Robert Kecy
Henry Kecy
Harriet Kecy
Francis Kecy
Albert H. Coffey
Marion Falvey
Conrad Coffey
Loretta Malloy
James Burnham
Rosemary Burnham
Robert Burnham
Thomas Burnham
Mary Ann Burnham
Albert H. Jr. Coffey
Sharon Coffey
Jay Coffey
Donna Coffey

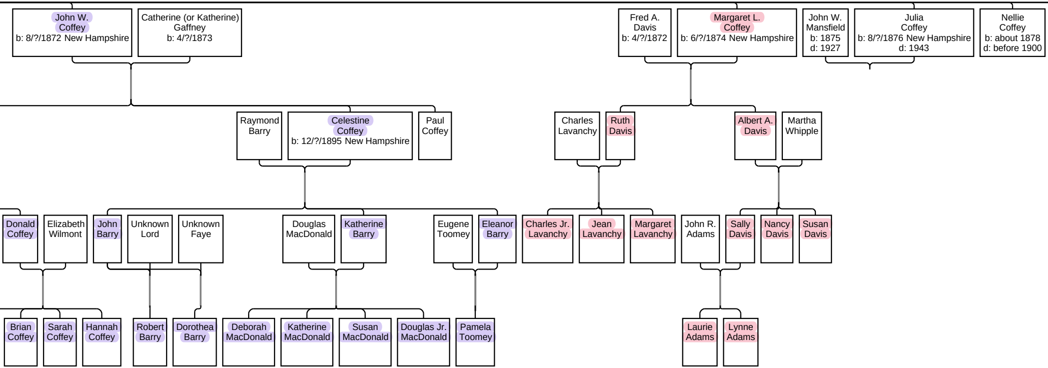
John W. Coffey b: 8/?/1872 New Hampshire
Catherine (or Katherine) Gaffney b: 4/?/1873
Fred A. Davis b: 4/?/1872
Margaret L. Coffey b: 6/?/1874 New Hampshire
John W. Mansfield b: 1875 d: 1927
Julia Coffey b: 8/?/1876 New Hampshire d: 1943
Nellie Coffey b: about 1878 d: before 1900
Raymond Barry
Celestine Coffey b: 12/?/1895 New Hampshire
Paul Coffey
Charles Lavanchy
Ruth Davis
Albert A. Davis
Martha Whipple
Donald Coffey
Elizabeth Wilmont
John Barry
Unknown Lord
Unknown Faye
Douglas MacDonald
Katherine Barry
Eugene Toomey
Eleanor Barry
Charles Jr. Lavanchy
Jean Lavanchy
Margaret Lavanchy
John R. Adams
Sally Davis
Nancy Davis
Susan Davis
Brian Coffey
Sarah Coffey
Hannah Coffey
Robert Barry
Dorothea Barry
Deborah MacDonald
Katherine MacDonald
Susan MacDonald
Douglas Jr. MacDonald
Pamela Toomey
Laurie Adams
Lynne Adams

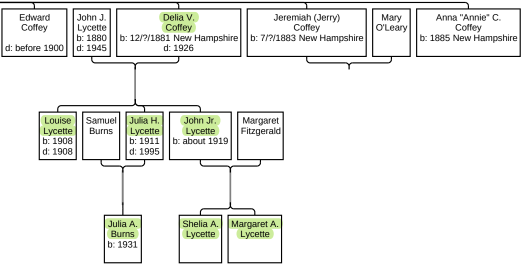
Edward Coffey
d: before 1900
John J. Lycette
b: 1880
d: 1945
Delia V. Coffey
b: 12/?/1881 New Hampshire
d: 1926
Jeremiah (Jerry) Coffey
b: 7/?/1883 New Hampshire
Mary O'Leary
Anna "Annie" C. Coffey
b: 1885 New Hampshire
Louise Lycette
b: 1908
d: 1908
Samuel Burns
Julia H. Lycette
b: 1911
d: 1995
John Jr. Lycette
b: about 1919
Margaret Fitzgerald
Julia A. Burns
b: 1931
Shelia A. Lycette
Margaret A. Lycette